Charles Uniacke Townshend [5C00]

Charles Uniacke ca 1878

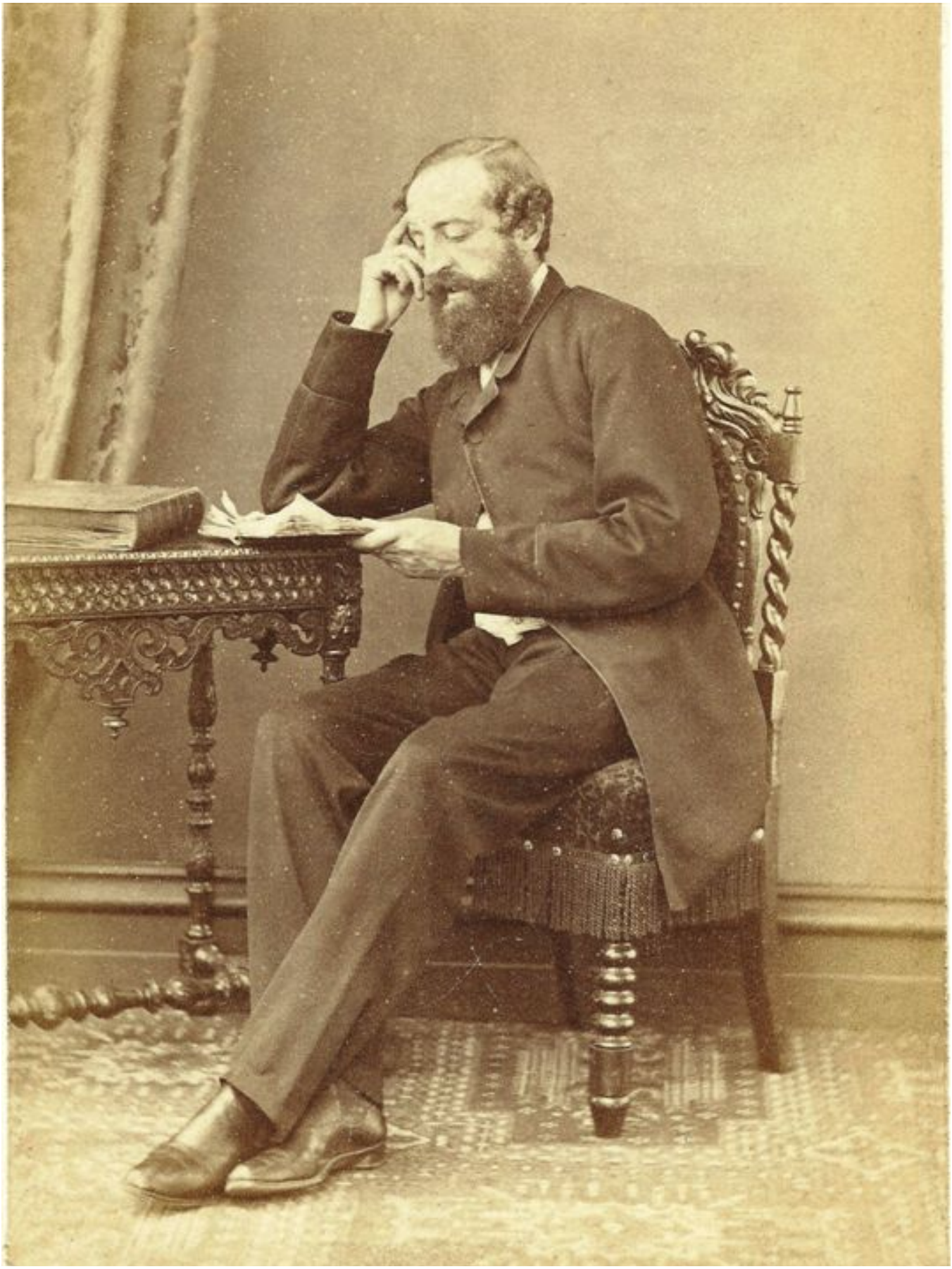

Charles' second wife Anna Maria
ca 1878 with their son George [5C04]



Photographs by kind permission of Malcolm McBain, Saskatoon, Saskatchewan, Canada

The original photographs feature in an album of Townshend family photographs purchased by Mr McBain from a shop in Deptford, London in about 1965.

Most of the pictures in the album relate to Horatio Uniacke Townshend [5B00], his descendants and associated families with a few of the wife and children of his brother Charles Uniacke Townshend [5C00].

Portrait of Charles by Sir William Open 1905
Hanging in the Royal Dublin Society

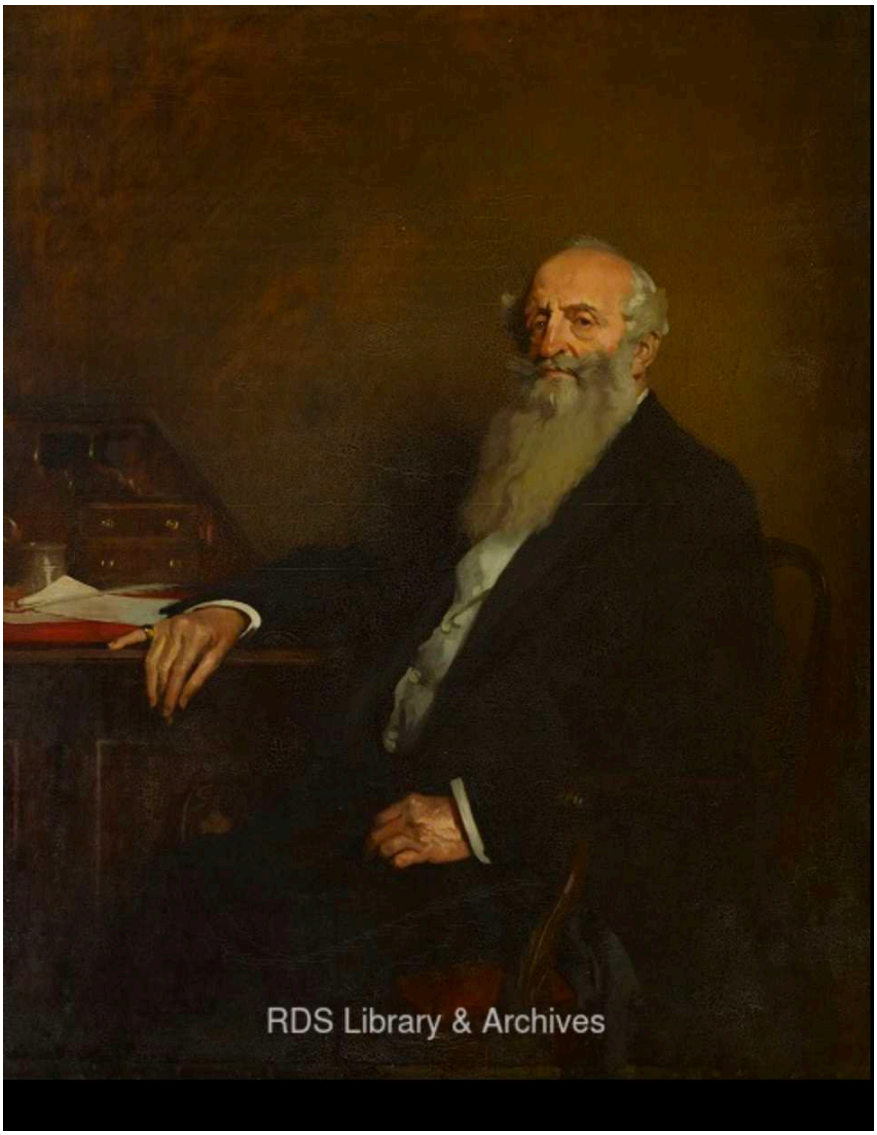

Announcement of Charles' death

CHARLES UNIACKE TOWNSHEND, of Hatley, Burlington-road, Dublin, J.P., who died June 21, aged seventy-eight, left estate (personal) in the United Kingdom valued at £30,932, of which £10,073 is English estate. By his will dated October 17, 1906, the testator left his property in Molesworth-street, Dublin, to his sons Charles Loftus Uniacke Townshend and Thomas Loftus Townshend, and he bequeathed to them each £100; £1,000 to his son Robert Ponsonby L. Townshend, £3,500 each to his daughters Madeline Alexandra, Anna, Martha Alice Maude, and Caroline Mary Townshend, and £100 to his assistant Henry Elliott and £50 to his assistant Isaac McAlister. The residue of his estate he left to his wife absolutely.